

1 Proposed Front Elevation
1 : 50

2 Proposed LHS Elevation
1 : 50

3 Proposed Rear Elevation
1 : 50

7 Proposed RHS Elevation
1 : 50

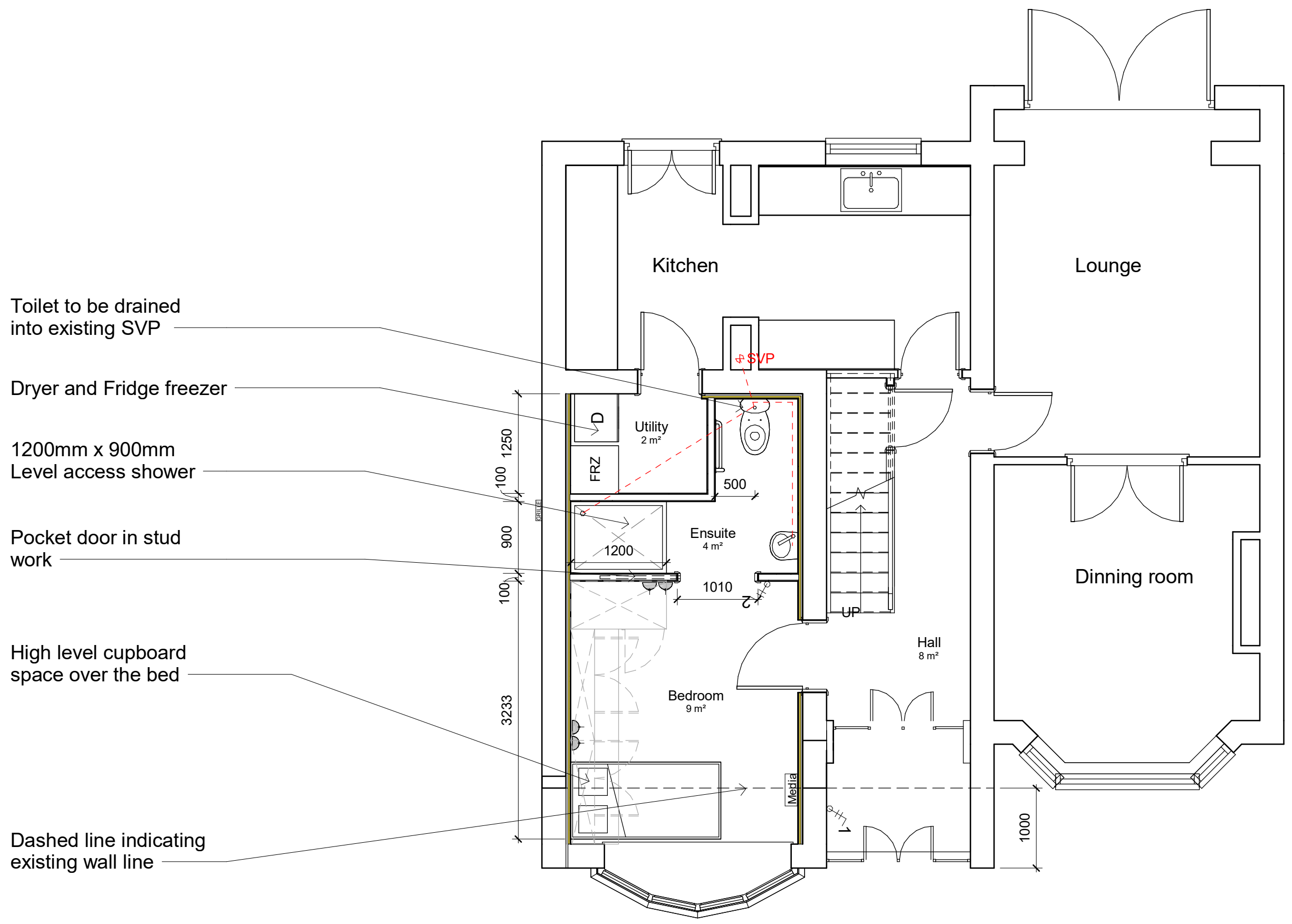

4 Proposed Ground Floor
1 : 50

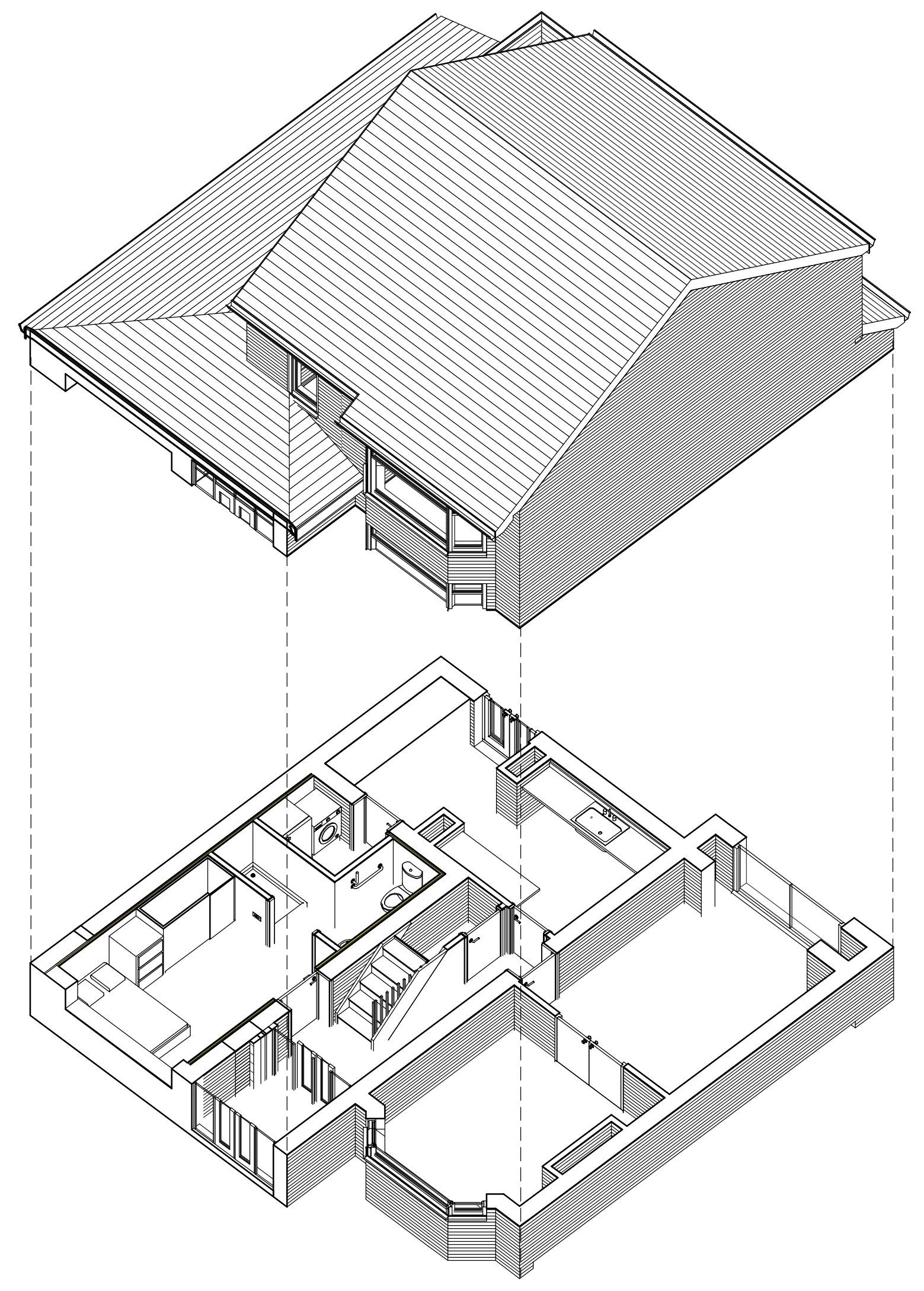

5 Proposed 3D

NOTES

ALL DIMENSIONS AND LEVELS ARE TO BE CHECKED ON SITE

ANY DISCREPANCIES ARE TO BE REPORTED TO THE PROJECT MANAGER BEFORE ANY WORK COMMENCES

THIS DRAWING SHALL NOT BE SCALED TO ASCERTAIN ANY DIMENSIONS WORK TO FIGURED DIMS ONLY

THIS DRAWING SHALL NOT BE REPRODUCED WITHOUT EXPRESS WRITTEN PERMISSION FROM Clarkes Bespoke Design LTD.

P2	13.02.19	BC	RHS elevation added, North point on
P1	20.01.19	BC	Location plan added
Rev No.	Rev Date	Rev By	Description

project	5 Harmol Grove
---------	----------------

location	5 Harmol Grove Ashton-U-Lyne OL7 9NW
----------	--

client	Mrs Grainger
--------	--------------

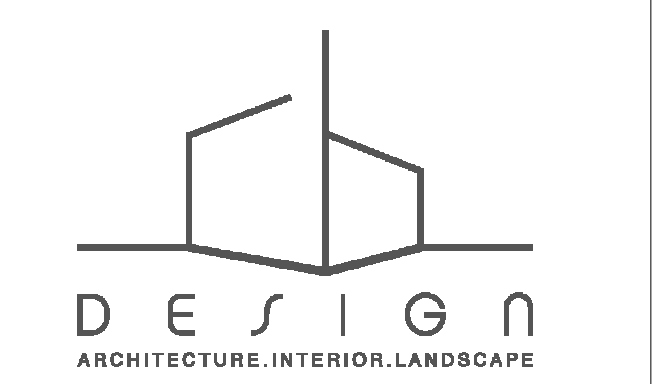

T: 07402266305 E: brodieclarkes@hotmail.com

drawing title

As Proposed Plans and Elevations

dwg purpose	PRELIMINARY
-------------	-------------

scale 1 : 50	drawn BC	checked BC
@ sheet size A1	rev date	13.02.19

19-004	PL-002	P2
job number	drawing number	revision

Clarkes Bespoke Design Ltd